

KOLB LAND CONSULTING, INC.
LAND SURVEYING • SUBDIVIDING • LAND PLANNING

LAKE GENEVA, WISCONSIN 53147

WHITEWATER, WISCONSIN 53190

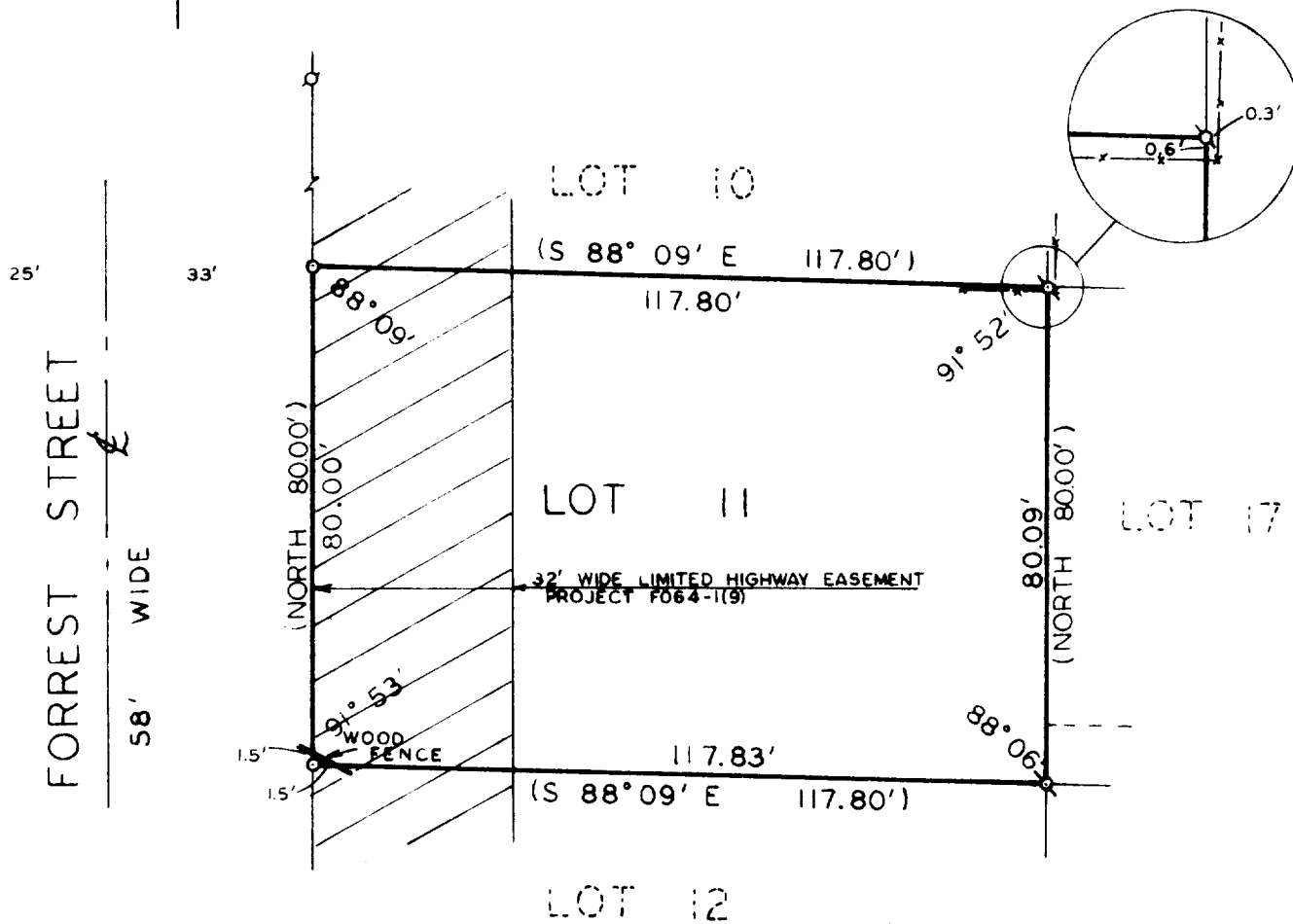

PLAT OF SURVEY OF

LOT 11, PEARSON SUBDIVISION LOCATED IN SECTION
35, T2N, R17E, CITY OF LAKE GENEVA, WALWORTH
COUNTY, WISCONSIN.

ORDERED BY: WURTZ CONSTRUCTION, INC.
100 EAST MAIN STREET
LAKE GENEVA, WISCONSIN. 53147



SCALE: 1" = 30'

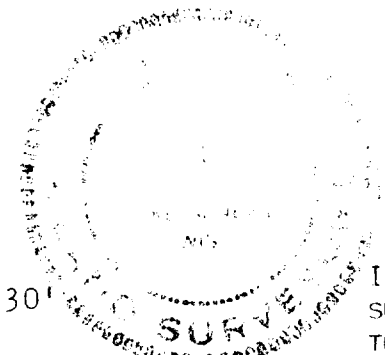

I, HAROLD H. KOLB, DO HEREBY CERTIFY THAT I HAVE
SURVEYED THE PROPERTY HEREON DESCRIBED ACCORDING
TO THE OFFICIAL RECORDS, AND THAT THE PLAT HEREON
IS A CORRECT REPRESENTATION OF THE LOT LINES TO
THE BEST OF MY KNOWLEDGE AND BELIEF.

LEGEND

- - IRON PIPE SET
- ⊗ - IRON PIPE FOUND
- - FENCE LINE
- () - RECORDED AS

Harold H. Kolb

HAROLD H. KOLB
WISCONSIN REGISTERED LAND SURVEYOR, S- 187

DATE Dec 5, 1980